

1415 21ST ST, SACRAMENTO CA, 95811
AVM Estimated: \$2,059,000

Date: 5/17/2021

Ref No:

Property Information			
County: SACRAMENTO (06067)	Property Type: Retail	Building Area: 6,002 sqft	Land Area: 4,266 sqft
Year Built: 1958	Carrier Route: C065	Zoning: C-2-SPD	Asd Value: \$1,110,960
Asd Year: 2020	Sold Price: \$835,000	Sold Date: 6/12/2003	

Search Criteria			
Search Method: Distance Search	Search Distance: 1	Months Back: 48	

Additional Information		
Parcel Number: 007-0251-024-0000	Census Tract: 001300	Land Value: \$660,571
Improvement Value: \$450,389	Property Tax: \$14,071	Property Tax Year: 2020
Owner Occupied: N	Buyer: MOE SHAFIEE	Seller: LEWIS E HACKETT
First Lender Name: CALNET BUSINESS BANK	First Loan Amount: \$362,000	

Comparable Rental Count: 150				
	Low	High	Mean	Median
Current Asking Rent / SF	\$0	\$0	\$0	\$0
Current Effective Rent / SF	\$0	\$0	\$0	\$0
Vacancy Rate	0	96	17	9
Size	0	0	0	0
Year Built	0	0	0	0

Comparable Sales Count: 150				
	Low	High	Mean	Median
Gross Building Area	1,132	62,000	8,187	5,250
Net Rentable Area	3,603	23,500	12,191	11,300
Number of Floors	1	4	2	1
Year Built	1880	2016	1940	1940
Time Since Last Sale (Months)	1	202	51	42
Sale Price	\$7,500	\$12,000,000	\$1,779,266	\$1,125,000
Sale Price / SF (Gross Area)	\$1	\$928	\$258	\$229
Sale Price / SF (Rentable Area)	\$165	\$555	\$319	\$285

1415 21ST ST, SACRAMENTO CA, 95811

AVM Estimated: \$2,059,000

Date: 5/17/2021
Ref No:

Comparables Map

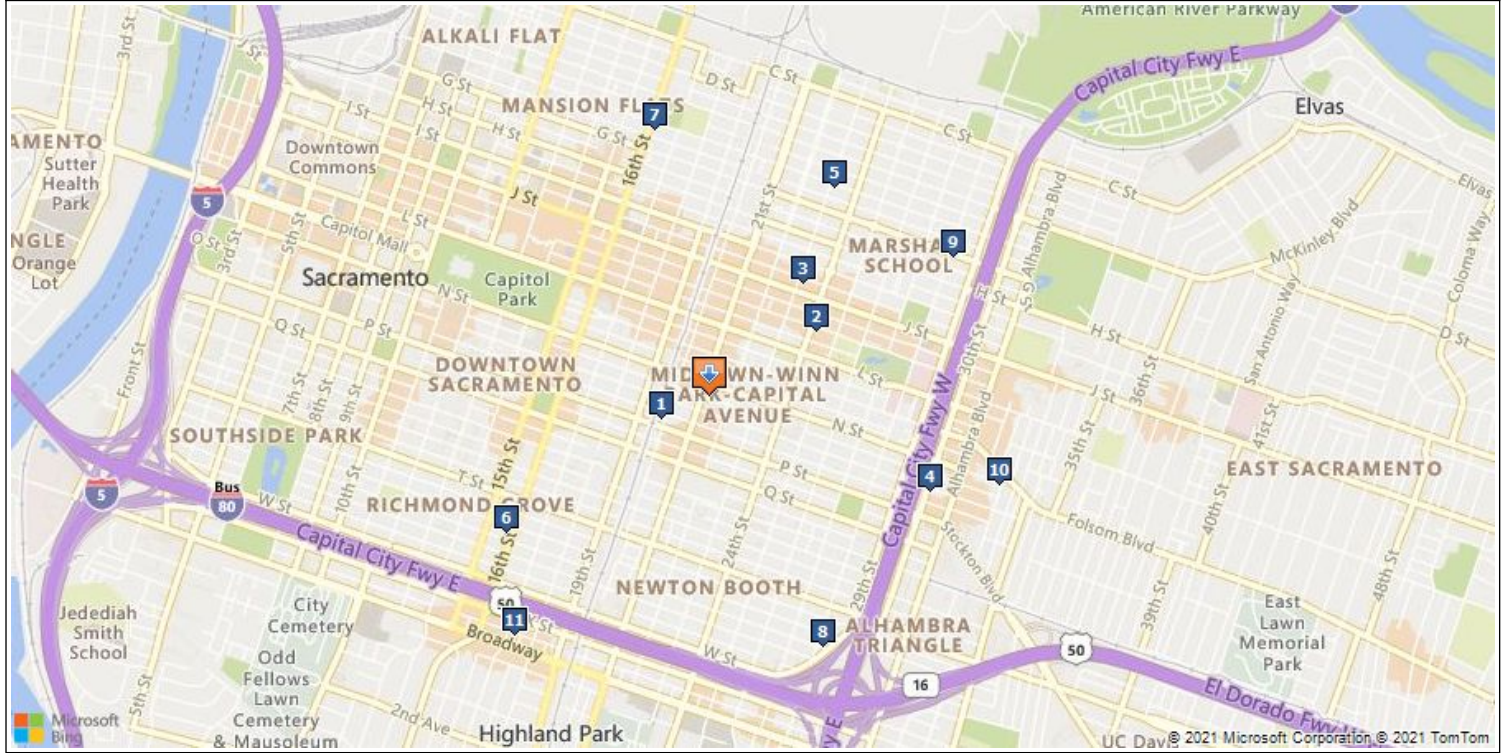

1415 21ST ST, SACRAMENTO CA, 95811
AVM Estimated: \$2,059,000

Date: 5/17/2021

Ref No:

Comparables

#	Address	Dist.	Sold Price	Sold Date	Type	Bldg Area	Land Area	Year Built
1	1931 P ST, SACRAMENTO, 95811	0.15 mi.	\$740,000	3/1/2018	Stores, Retail Outlet	2,670	3,200	1946
2	2404 K ST, SACRAMENTO, 95816	0.35 mi.	\$212,500	2/26/2021	Stores, Retail Outlet	4,070	2,700	1954
3	2305 J ST, SACRAMENTO, 95816	0.41 mi.	\$730,000	11/2/2017	Stores, Retail Outlet	3,843	4,800	1949
4	3002 O ST, SACRAMENTO, 95816	0.68 mi.	\$735,000	10/18/2019	Stores, Retail Outlet	3,209	3,049	1924
5	2300 F ST, SACRAMENTO, 95816	0.68 mi.	\$725,000	11/30/2017	Stores, Retail Outlet	3,896	3,200	1920
6	2110 16TH ST, SACRAMENTO, 95818	0.69 mi.	\$675,000	10/29/2018	Stores, Retail Outlet	270	3,049	1920
7	611 16TH ST, SACRAMENTO, 95814	0.76 mi.	\$825,000	12/26/2019	Stores, Retail Outlet	3,272	3,200	1880
8	2117 28TH ST, SACRAMENTO, 95818	0.78 mi.	\$835,000	8/2/2019	Stores, Retail Outlet	3,839	2,741	2006
9	2800 G ST, SACRAMENTO, 95816	0.79 mi.	\$550,000	10/5/2017	Stores, Retail Outlet	4,000	3,200	1930
10	3184 N ST, SACRAMENTO, 95816	0.86 mi.	\$740,000	12/6/2017	Stores, Retail Outlet	3,177	3,689	1922
11	2421 17TH ST, SACRAMENTO, 95818	0.87 mi.	\$1,940,000	2/21/2018	Stores, Retail Outlet	8,935	12,153	1935

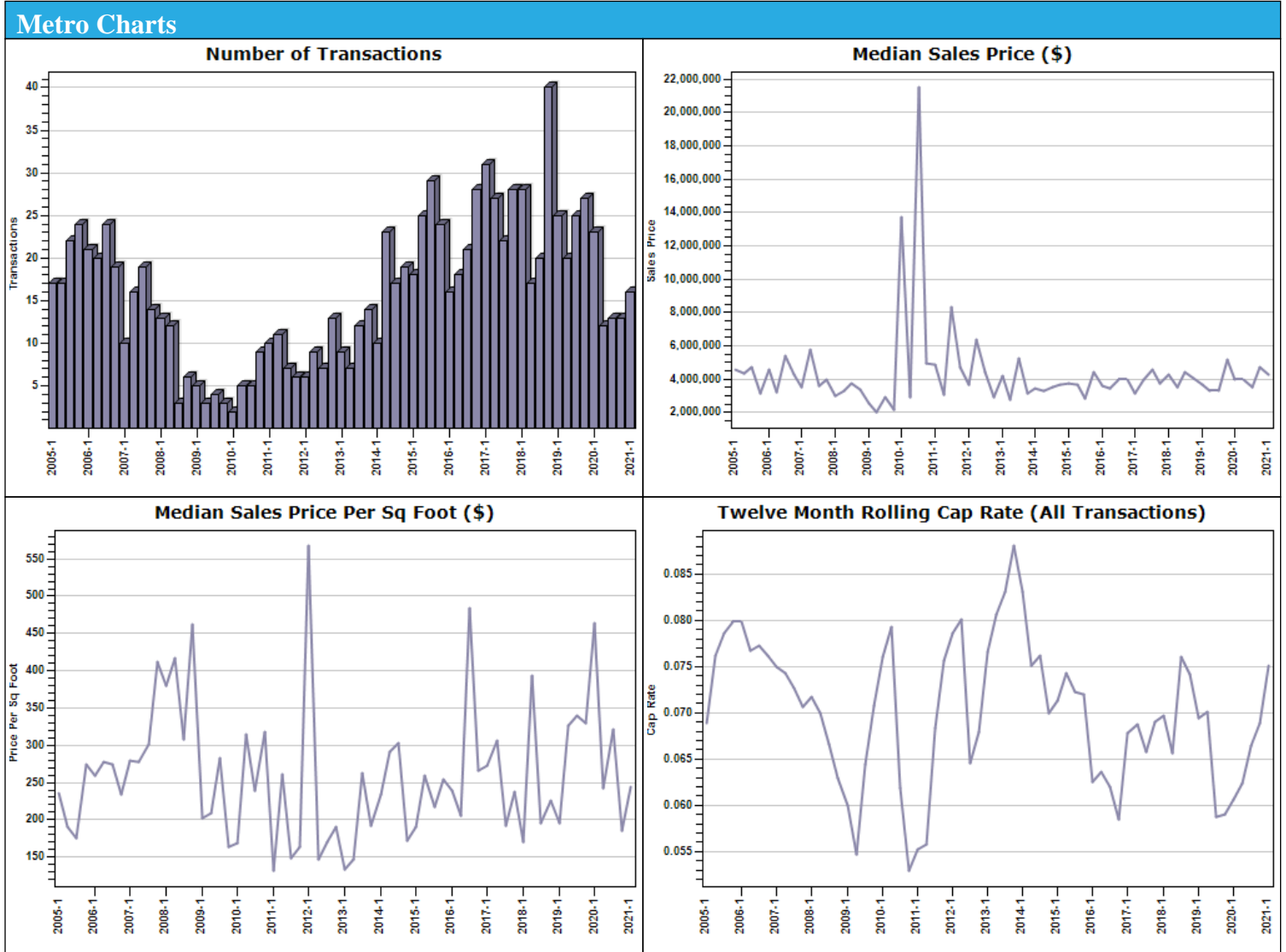

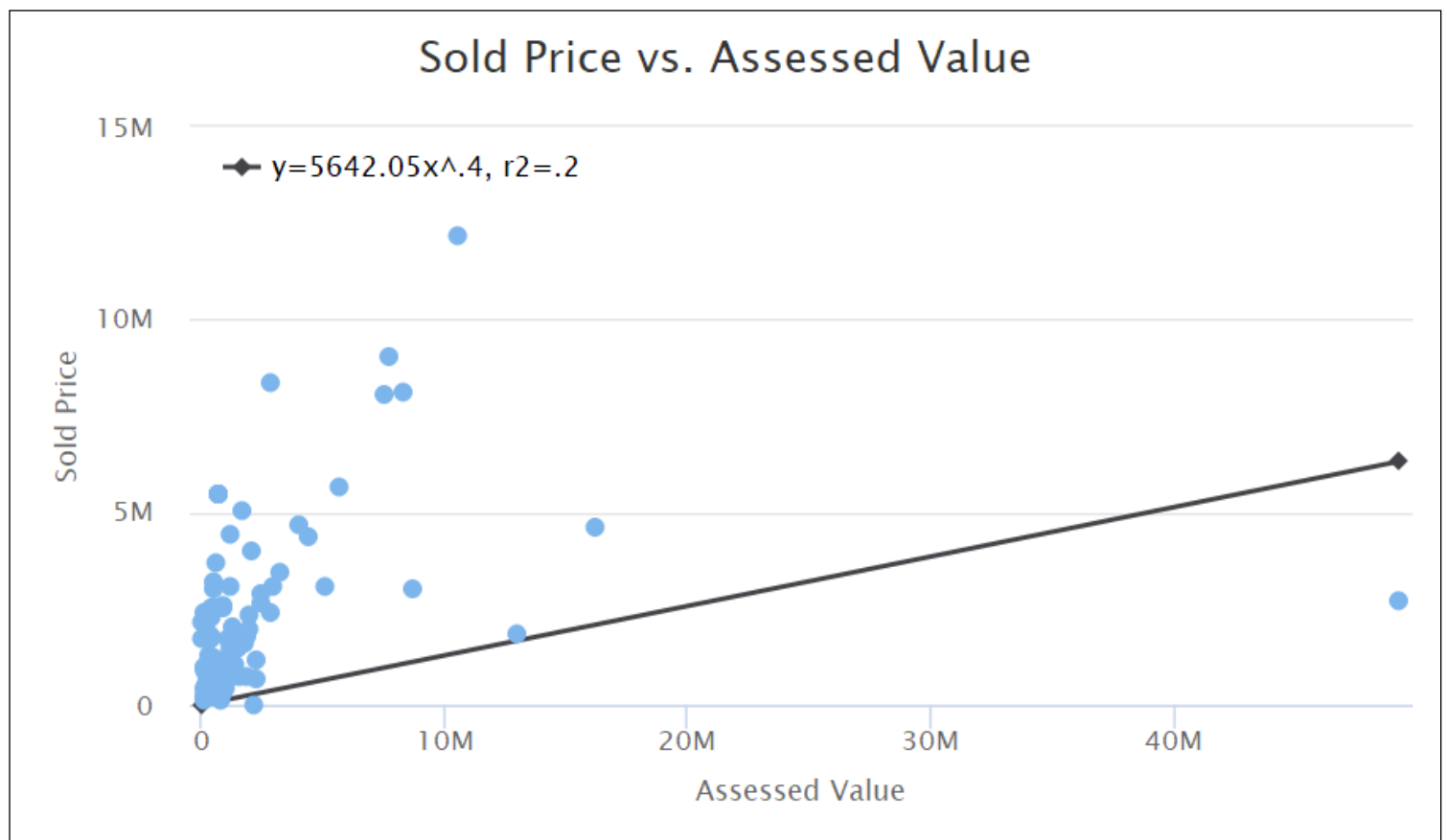
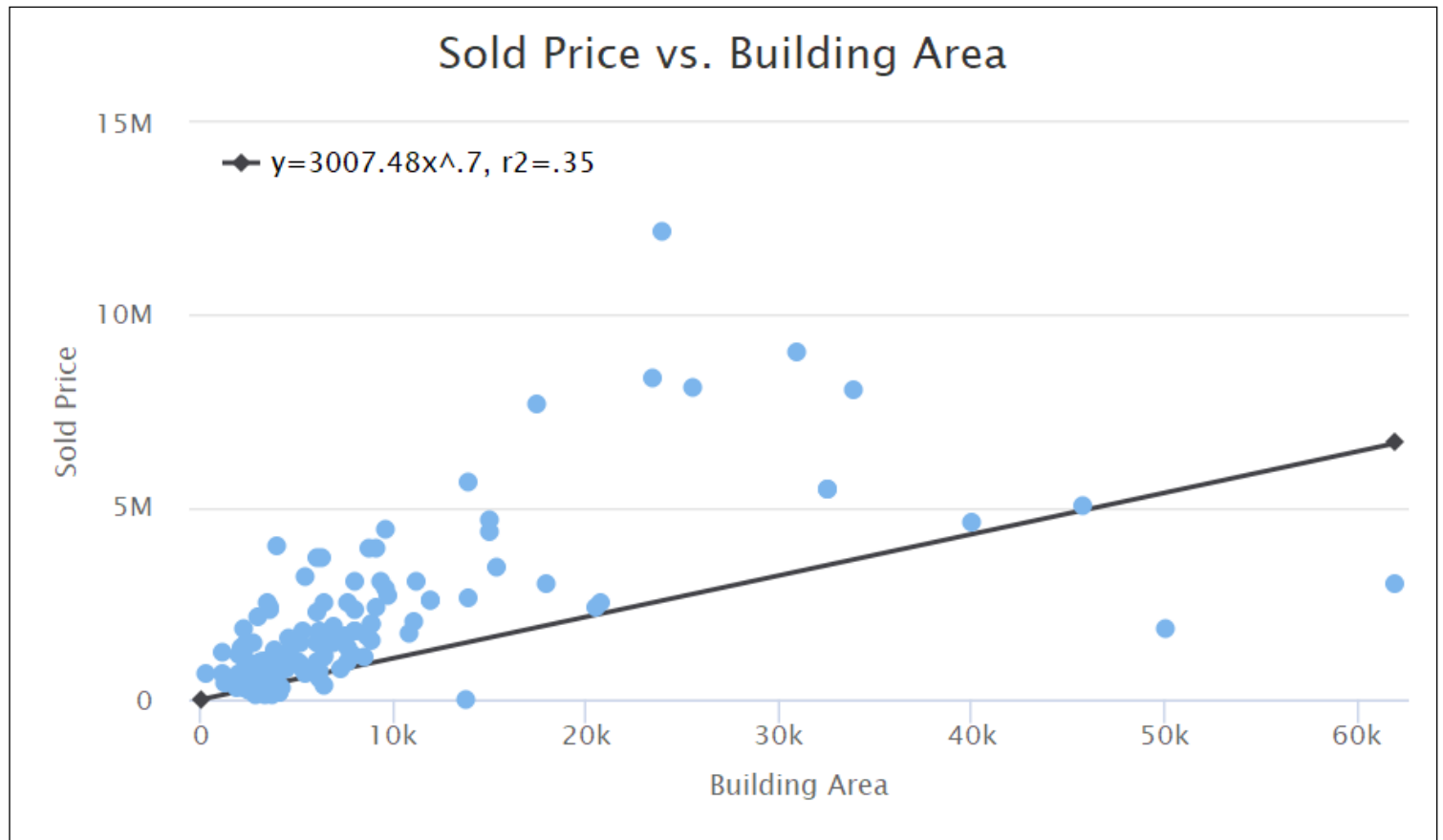

Gross Income vs. Building Area

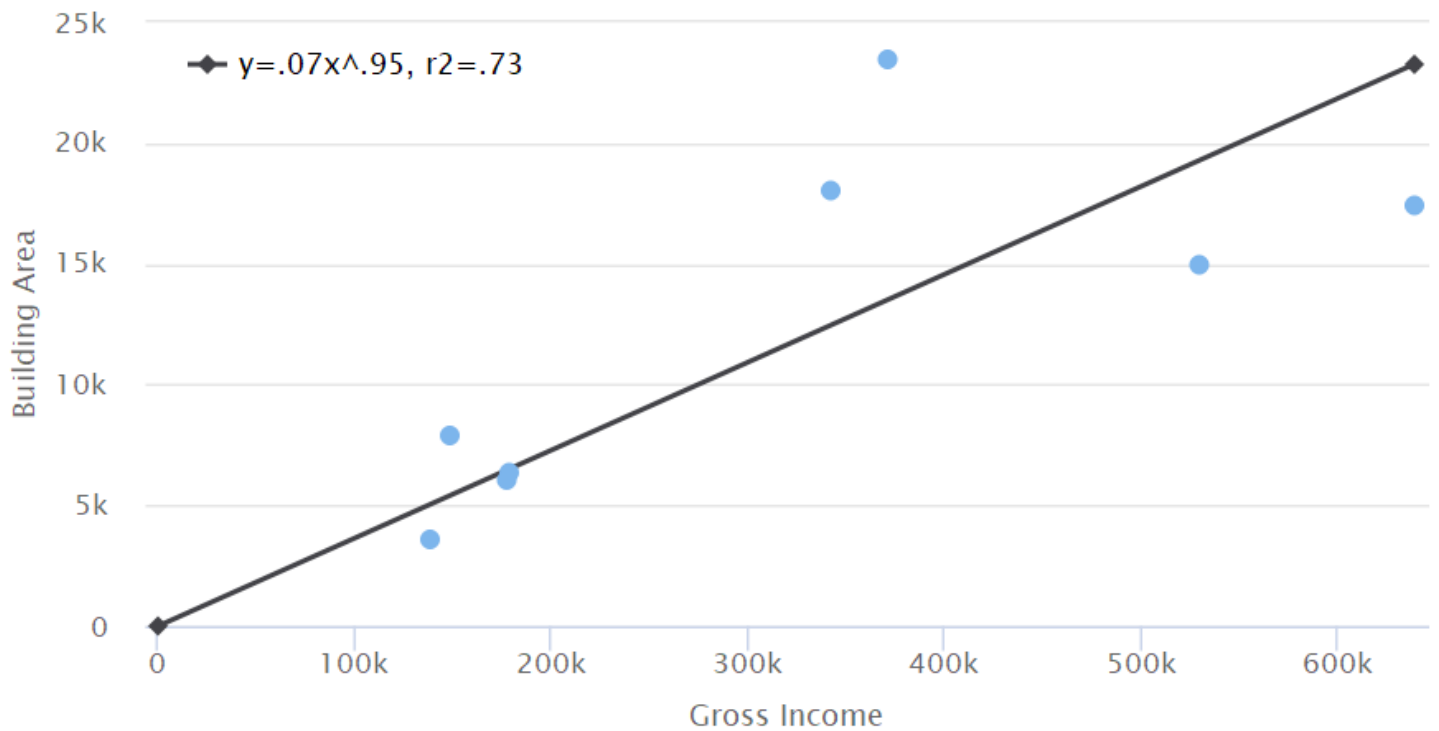

Net Operating Income vs. Building Area

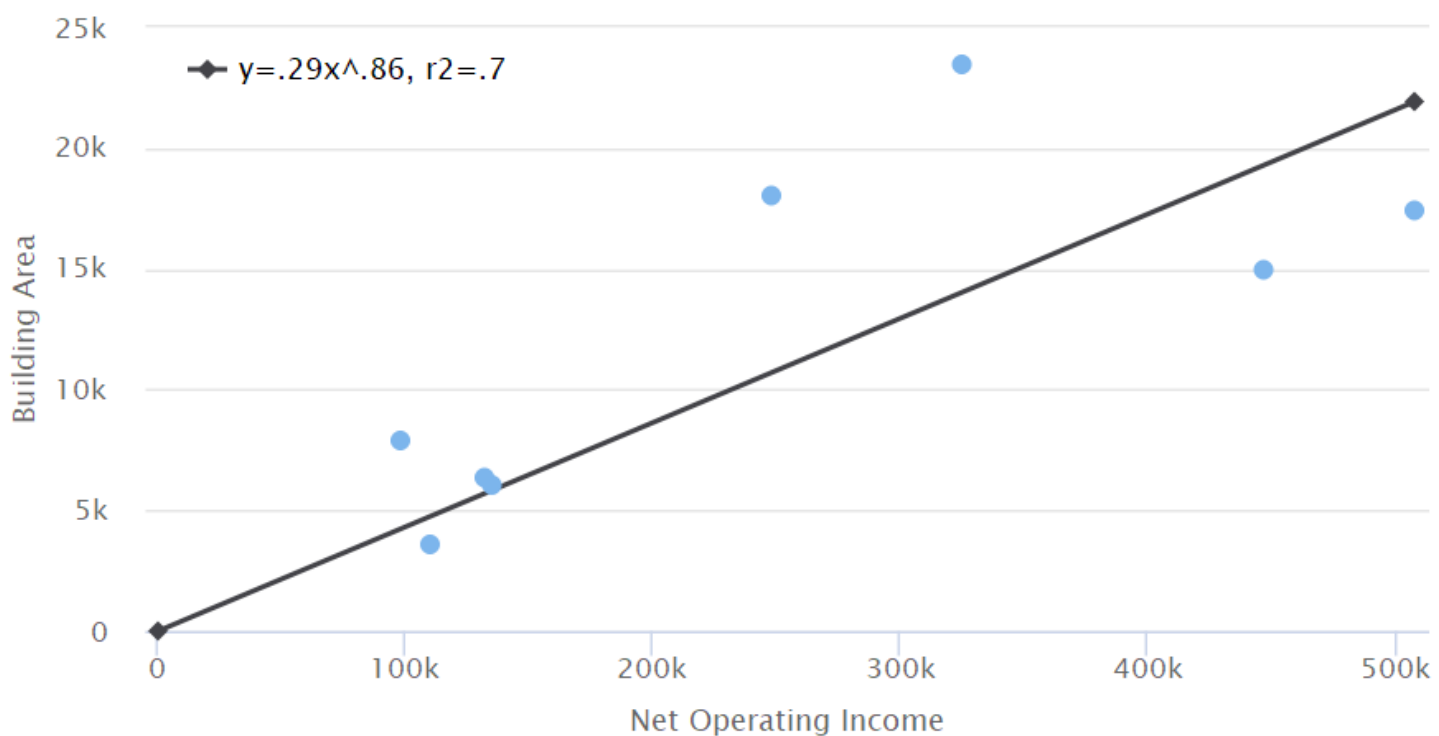

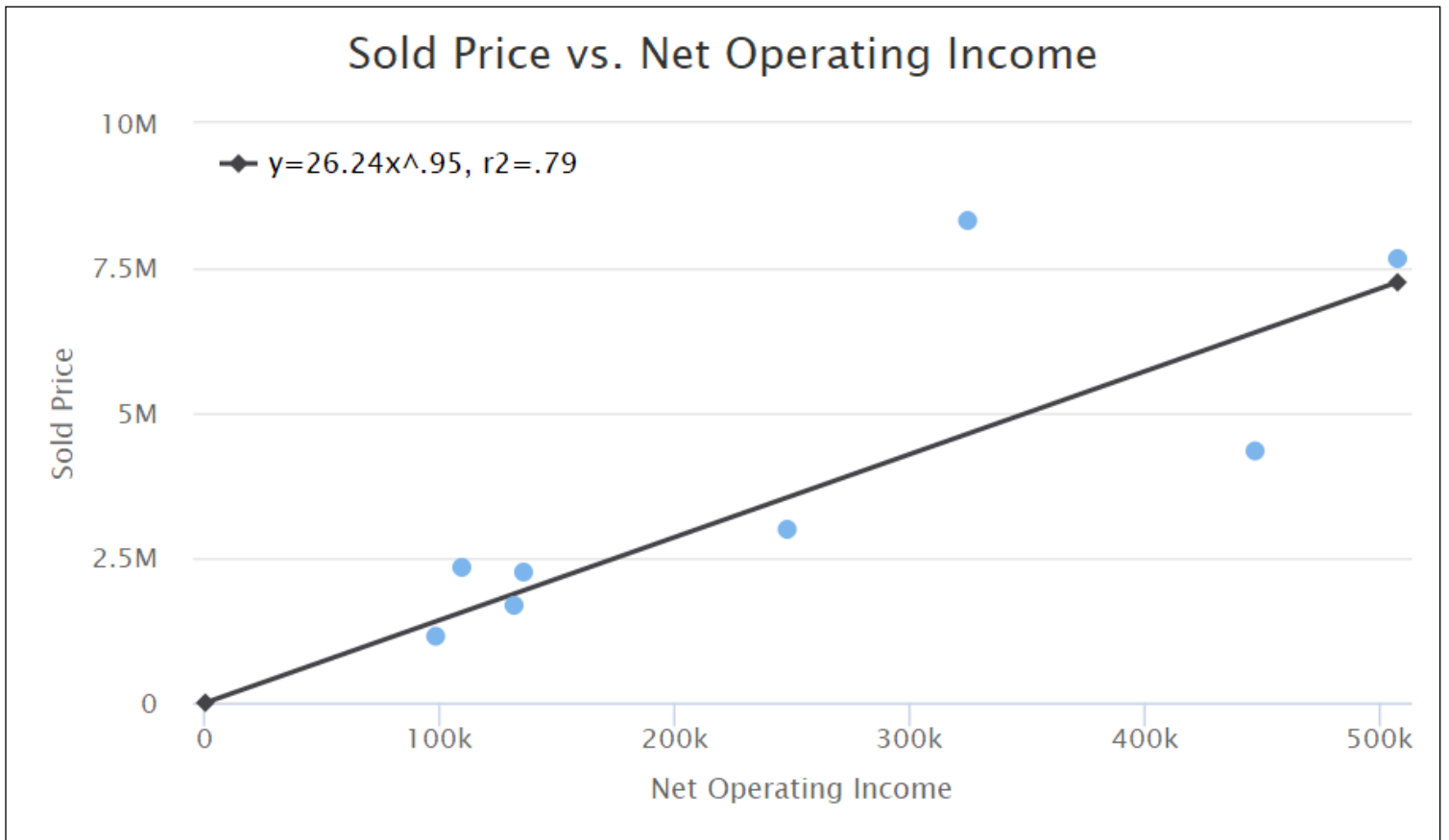
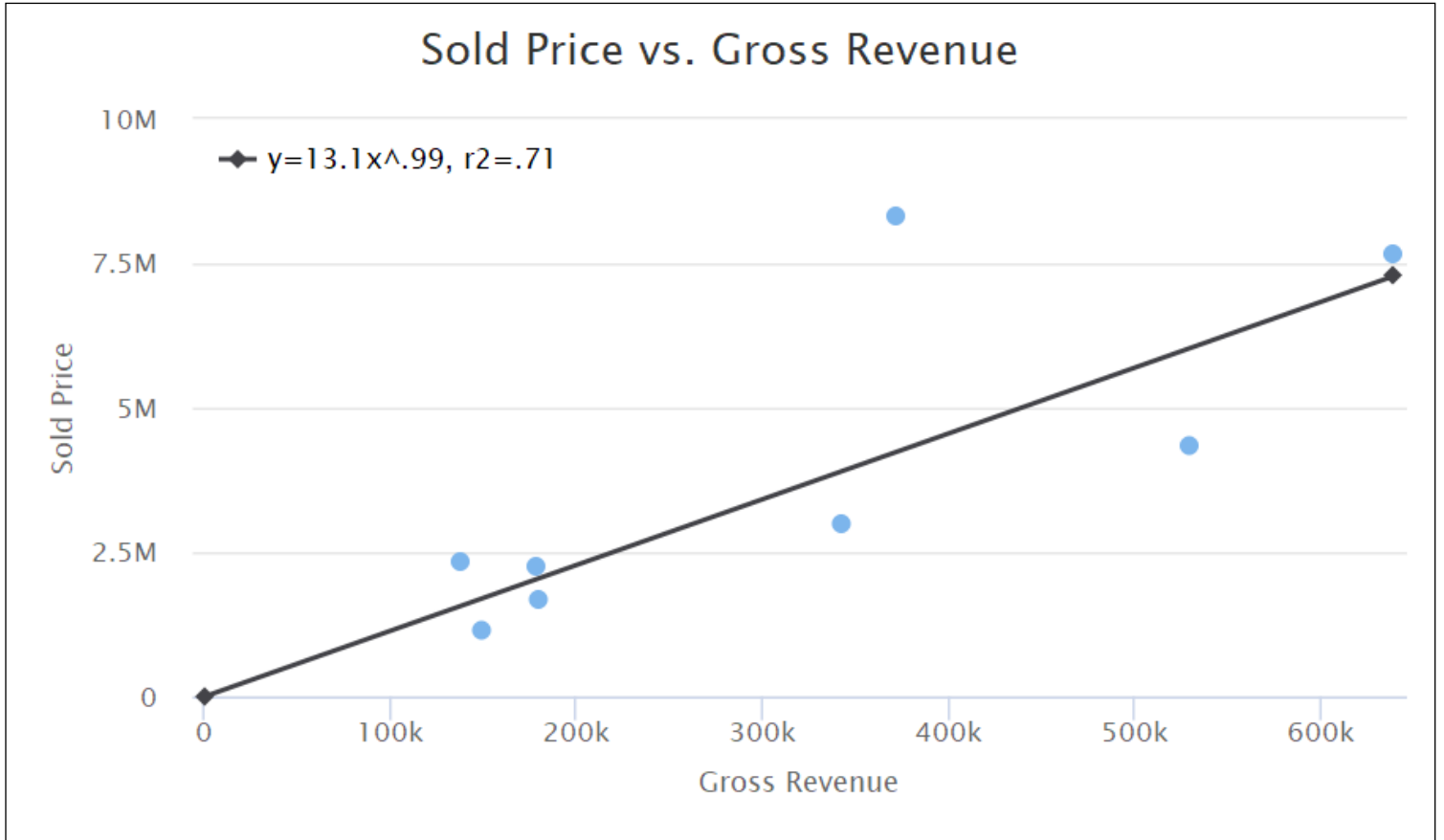



1415 21ST ST, SACRAMENTO CA, 95811

AVM Estimated: \$2,059,000

Date: 5/17/2021
Ref No:

Disclaimer: This estimate of market value is computer generated by the application of various mathematical formulas and techniques proprietary to Collateral Analytics, LLC to available public record, local market and proprietary data. This report has not been prepared by a licensed appraiser nor does it constitute an appraisal of the subject property and should not be relied upon as such. The data used to generate this report does not include information that could be derived from an inspection of the subject property and its surroundings. The condition of the property could greatly affect the accuracy of the estimate of value. The data and the information derived from the data in this report is provided as available and "AS IS" and is intended for internal asset valuation use only. All uses are at the user's sole risk. Collateral Analytics, LLC is not liable for the accuracy of the data or information provided in this report. The accuracy of the data and methodologies used are deemed reliable but are not warranted or guaranteed. The charts and graphs contained herein are computer generated by the application of various mathematical formulas and techniques proprietary to Collateral Analytics, LLC to available public record, local market and proprietary data compiled by Collateral Analytics, LLC. Such data is deemed reliable but may not be complete or accurate in all cases and is not guaranteed. Collateral Analytics, LLC is not liable for the accuracy of the information provided. The information displayed in these graphics is provided "AS IS" and is intended for internal asset valuation use only. All uses are at the user's sole risk.



Equal Housing Opportunity Statement: We are pledged to the letter and spirit of U.S. policy for the achievement of equal housing opportunity throughout the Nation. We encourage and support an affirmative advertising and marketing program in which there are no barriers to obtaining housing because of race, color, religion, sex, handicap, familial status, or national origin.

Copyright @ 2020-2021 Collateral Analytics LLC. All rights reserved.